Organigramme
Institut maritime du Québec

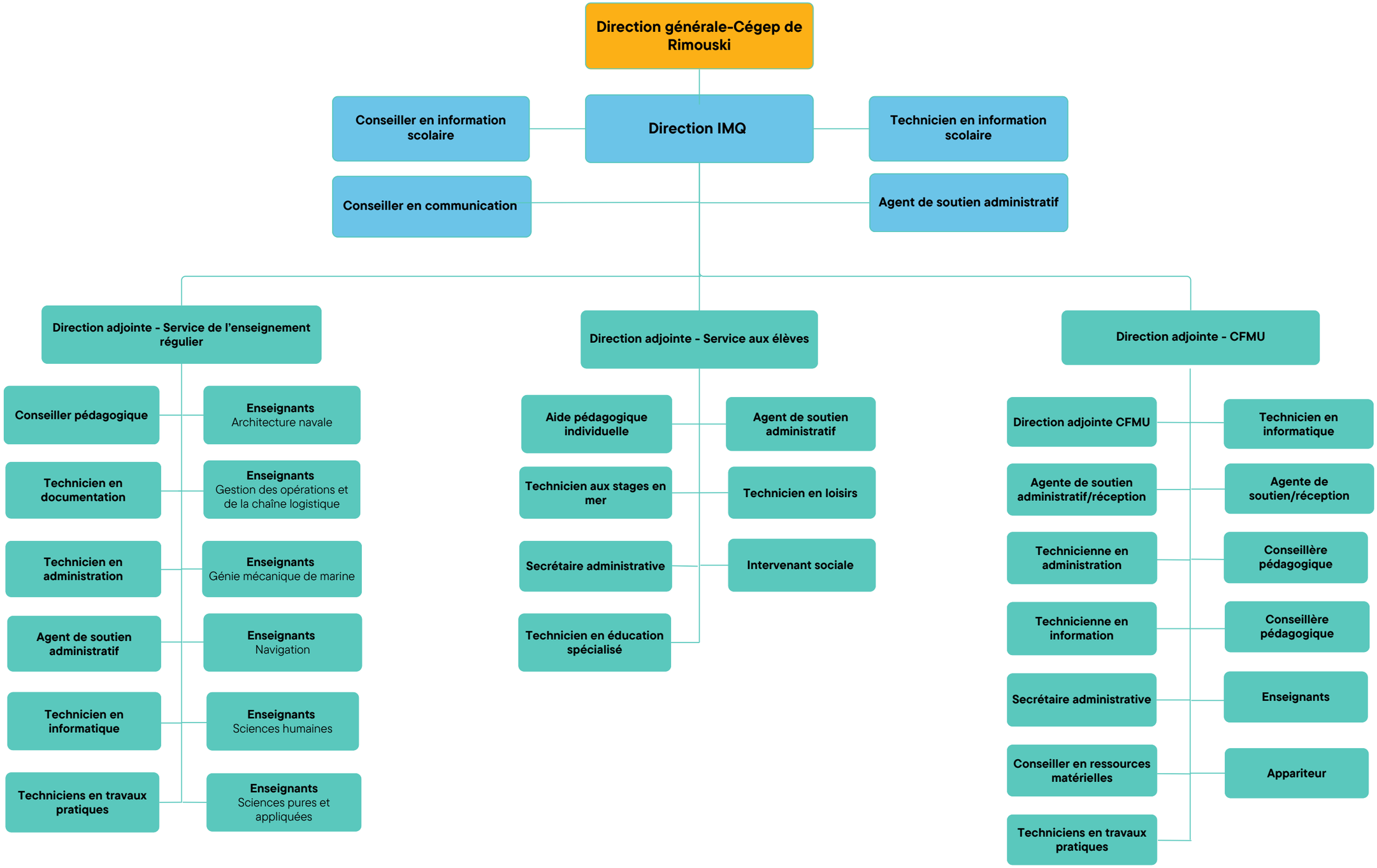

2025-09-16